

CENTRAL COAST COUNCIL

DEVELOPMENT CONSENT

Application No: DA/63974/2021

Date of Consent: 16/06/2022

Plan Approved subject to conditions and the amendments, if any, shown in RED.

Mooney House

Architectural Plan



Sheet List

Sheet Number	Sheet Name
A00	Cover Page
A01	Site Plan
A02	Floor Plans
A03	Elevations East-West
A04	Elevations North-South
A05	Section A-A
A06	Door/Window Schedules
A07	Shadow Diagram
A08	Cut and Fill Schedule
A09	Driveway Longitudinal Profile



Designing sustainable homes smart and elegant

No.	Description	Date
1	Initial design	17/9/2021
2	Changed carport design and side setbacks	14/10/2021
3	Changed WIR, staircase pos. and void size	23/10/2021
4	Changed patio foundation, carport footprint	10/11/2021
5	Changed first floor internal plan, carport roof	31/3/2022
6	Added driveway profile, marked drainages	27/4/2022

Y H & W Z

Mooney House

Cover Page

Project number	001	<h1>A00</h1>	
Date	27/4/2022		
Drawn by	Stanley Huang		
Checked by	-		
		Scale	1 : 1

Site Area: 500 SQM
 Site Coverage: 114 SQM
 Roof Area: 118.4 SQM

Gross Floor Area
 Entry Floor: 9.7 SQM
 Ground Floor: 47.6 SQM
 First Floor: 49.1 SQM
 Total: 106.4 SQM

Other Area
 Carport: 27.7 SQM
 Porch: 9.9 SQM
 Patio: 8.5 SQM
 Balcony: 6.1 SQM

CENTRAL COAST COUNCIL
DEVELOPMENT CONSENT
 Application No: DA/63974/2021
 Date of Consent: 16/06/2022
 Plan Approved subject to conditions and the amendments, if any, shown in RED.

Room Schedule		
Name	Area	Level
Ground Floor		
BATH	3.0 m ²	Ground Floor
BED 3	10.9 m ²	Ground Floor
DINING	14.6 m ²	Ground Floor
KITCHEN	14.6 m ²	Ground Floor
LDR	1.5 m ²	Ground Floor
Entry Floor		
SITTING	9.6 m ²	Entry Floor
First Floor		
BED 1	14.5 m ²	First Floor
BED 2	8.1 m ²	First Floor
ENS	6.3 m ²	First Floor
LIVING	20.2 m ²	First Floor

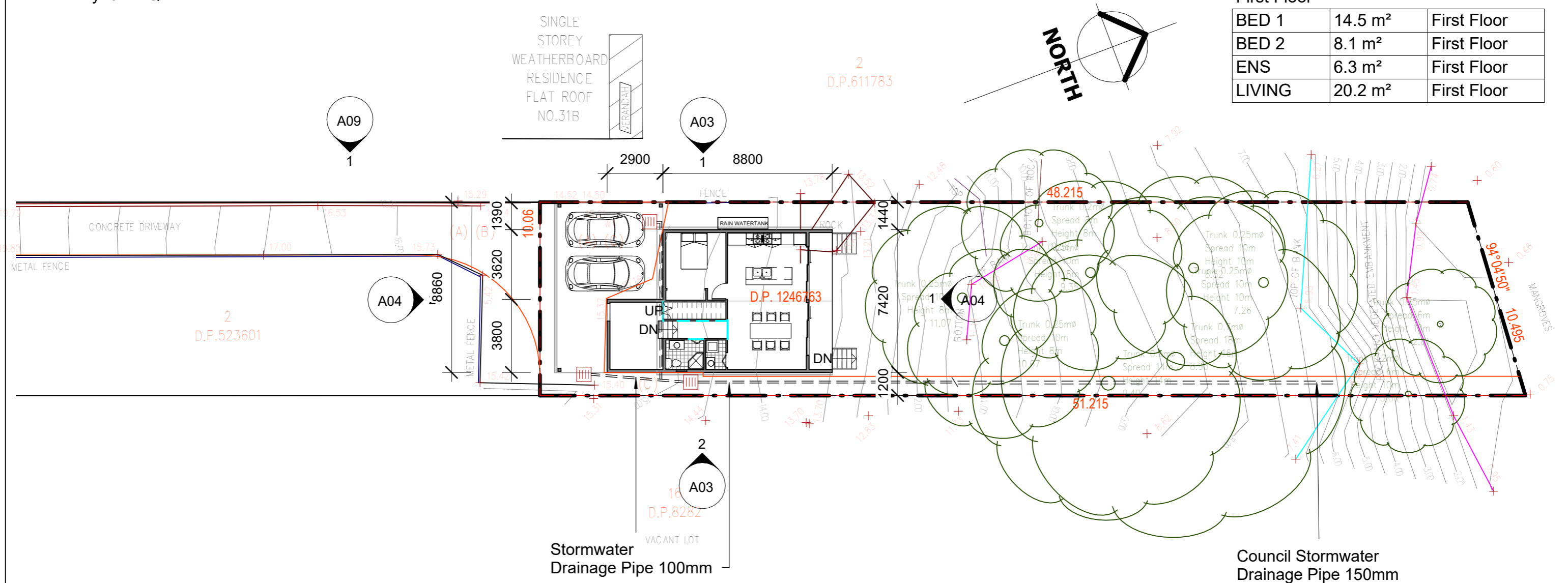

Designing sustainable homes smart and elegant

No.	Description	Date
1	Initial design	17/9/2021
2	Changed carport design and side setbacks	14/10/2021
3	Changed WIR, staircase pos. and void size	23/10/2021
4	Changed patio foundation, carport footprint	10/11/2021
5	Changed first floor internal plan, carport roof	31/3/2022
6	Added driveway profile, marked drainages	27/4/2022

Y H & W Z

Mooney House

Site Plan

Project number	001
Date	27/4/2022
Drawn by	Stanley Huang
Checked by	-

A01

Scale 1 : 200

CENTRAL COAST COUNCIL

DEVELOPMENT CONSENT

Application No: DA/63974/2021

Date of Consent: 16/06/2022

Plan Approved subject to conditions and the amendments, if any, shown in RED.

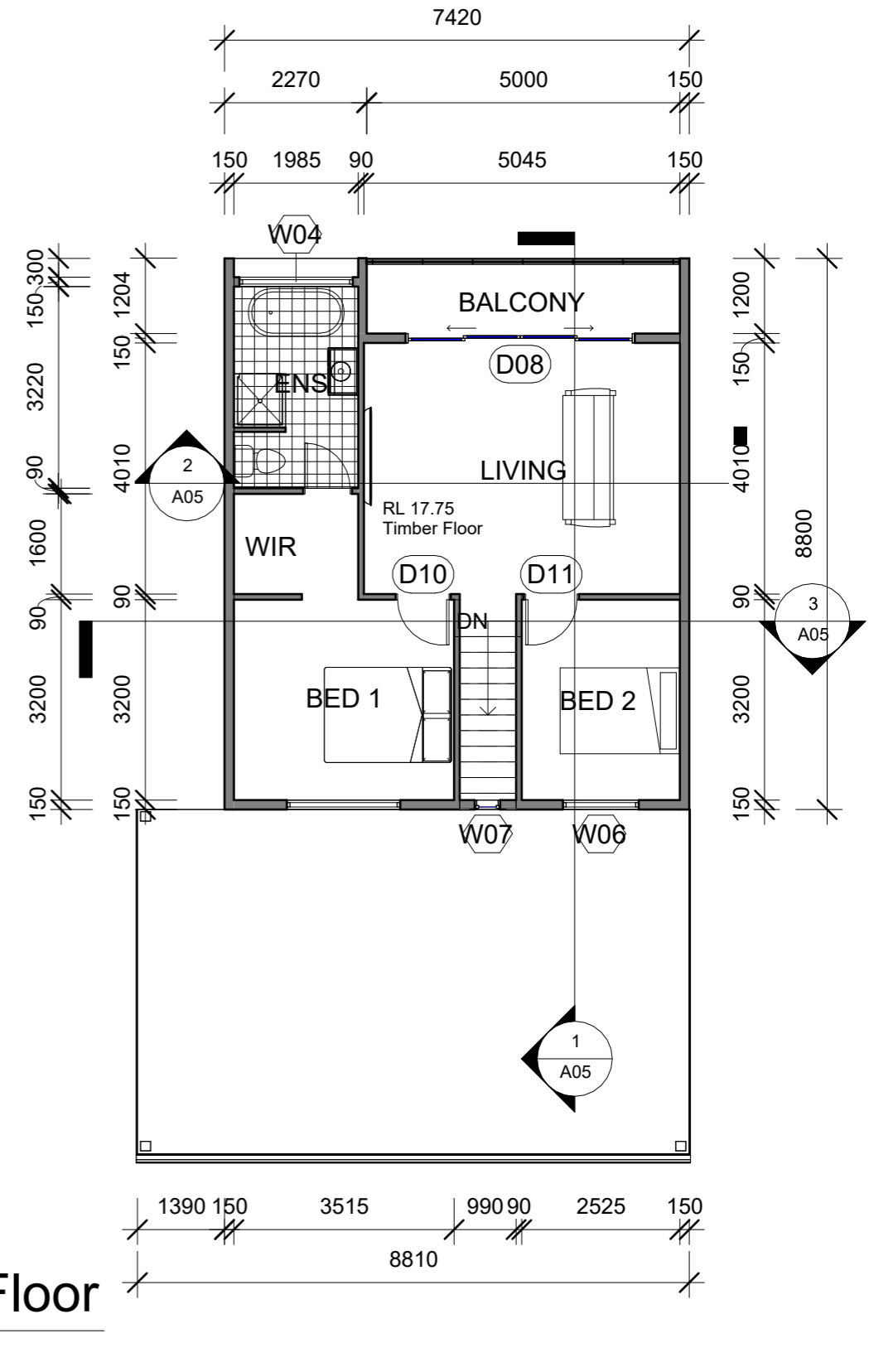
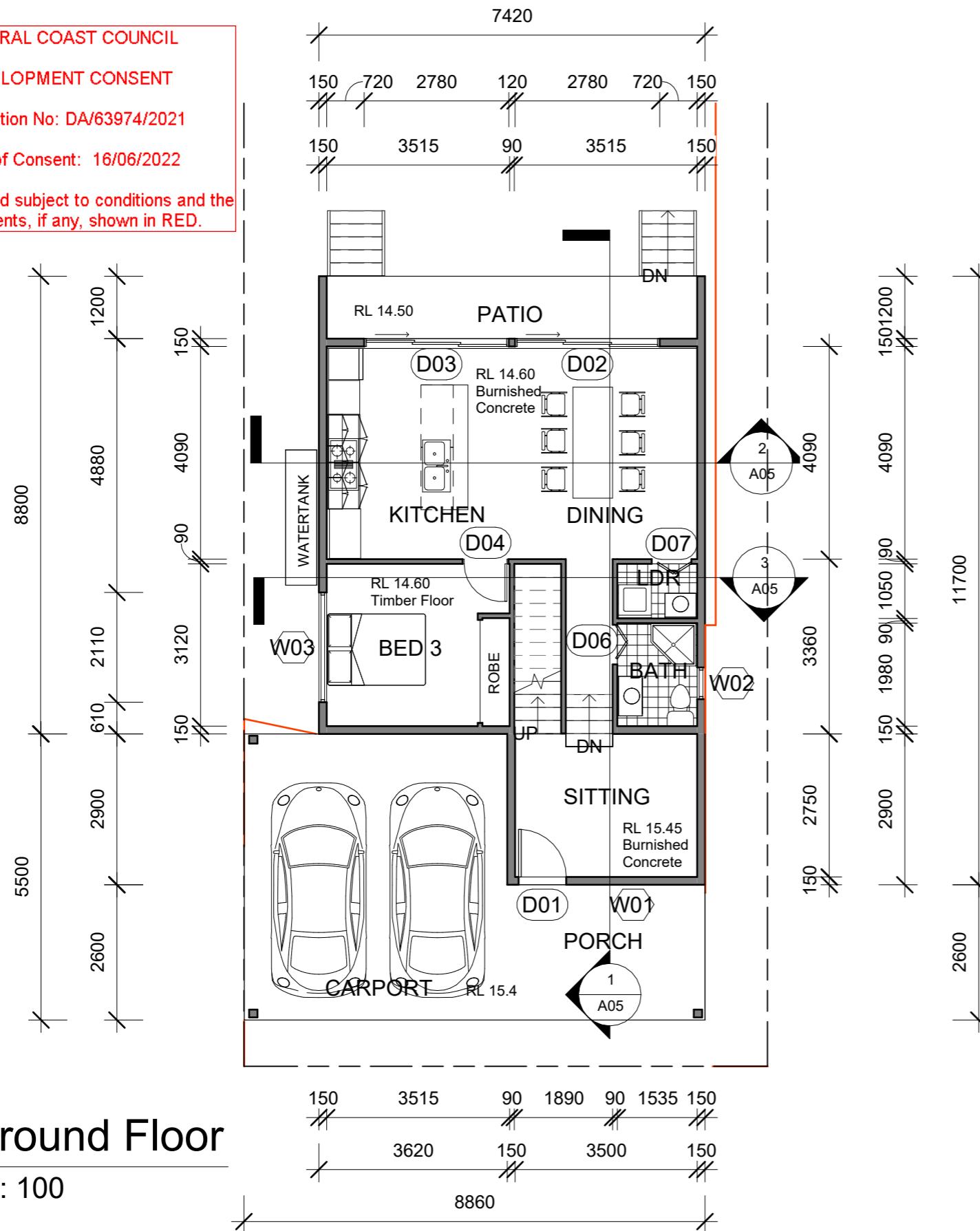

Designing sustainable homes smart and elegant

No.	Description	Date
1	Initial design	17/9/2021
2	Changed carport design and side setbacks	14/10/2021
3	Changed WIR, staircase pos. and void size	23/10/2021
4	Changed patio foundation, carport footprint	10/11/2021
5	Changed first floor internal plan, carport roof	31/3/2022
6	Added driveway profile, marked drainages	27/4/2022

Y H & W Z

Mooney House

Floor Plans

Project number	001
Date	27/4/2022
Drawn by	Stanley Huang
Checked by	-

A02

Scale 1 : 100

CENTRAL COAST COUNCIL

DEVELOPMENT CONSENT

Application No: DA/63974/2021

Date of Consent: 16/06/2022

Plan Approved subject to conditions and the amendments, if any, shown in RED.

1 West
1 : 100

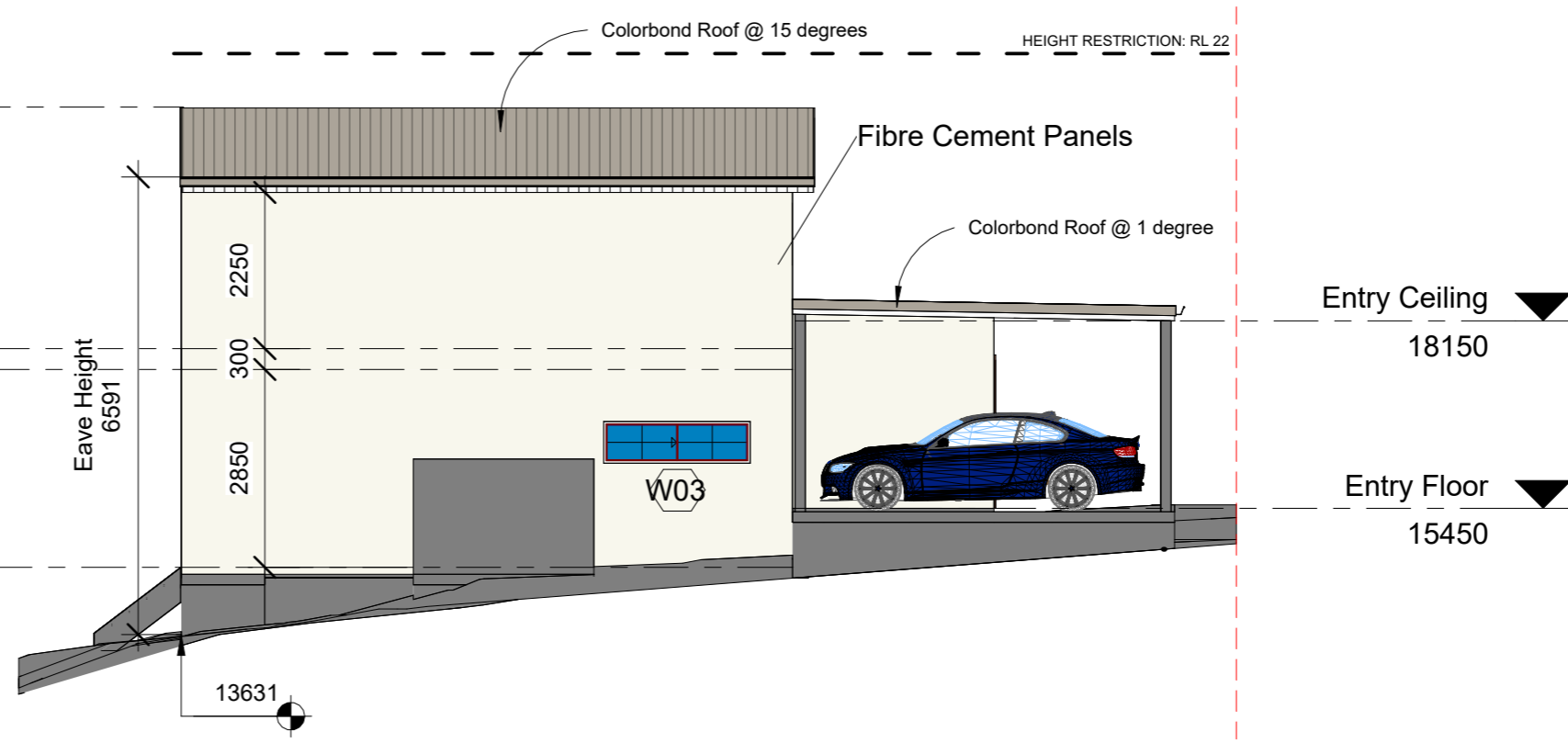
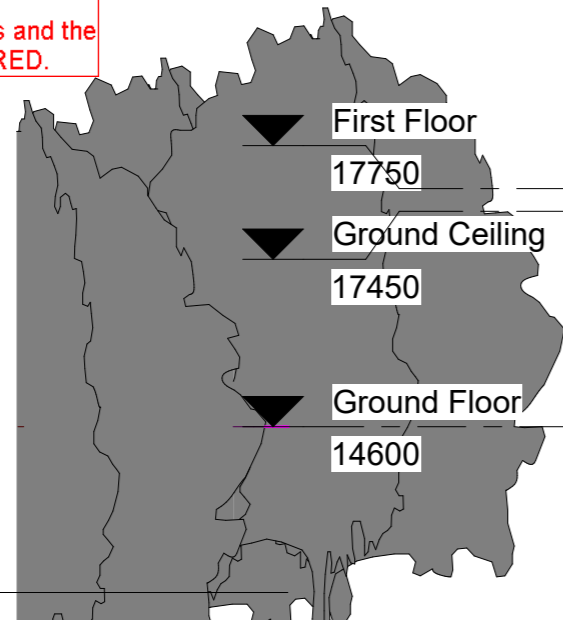

2 East
1 : 100

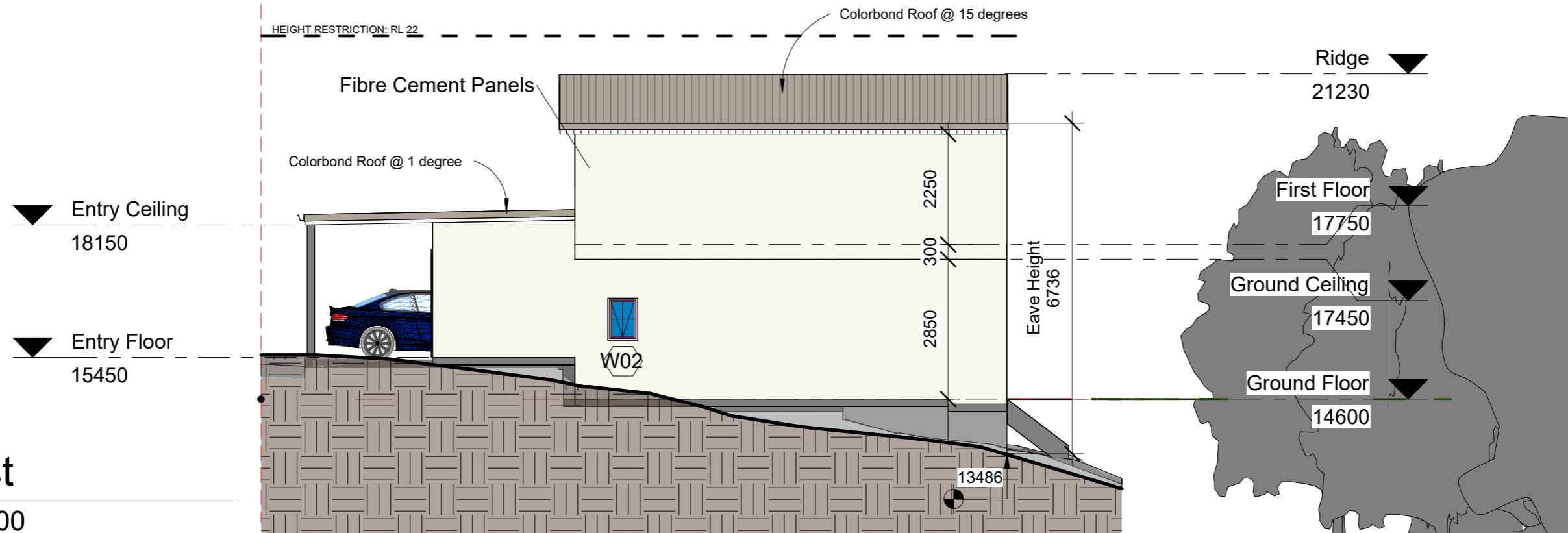

Designing sustainable homes smart and elegant

No.	Description	Date
1	Initial design	17/9/2021
2	Changed carport design and side setbacks	14/10/2021
3	Changed WIR, staircase pos. and void size	23/10/2021
4	Changed patio foundation, carport footprint	10/11/2021
5	Changed first floor internal plan, carport roof	31/3/2022
6	Added driveway profile, marked drainages	27/4/2022

Y H & W Z

Mooney House

Elevations East-West

Project number	001
Date	27/4/2022
Drawn by	Stanley Huang
Checked by	-

A03

Scale 1 : 100

CENTRAL COAST COUNCIL
 DEVELOPMENT CONSENT
 Application No: DA/63974/2021
 Date of Consent: 16/06/2022
 Plan Approved subject to conditions and the amendments, if any, shown in RED.

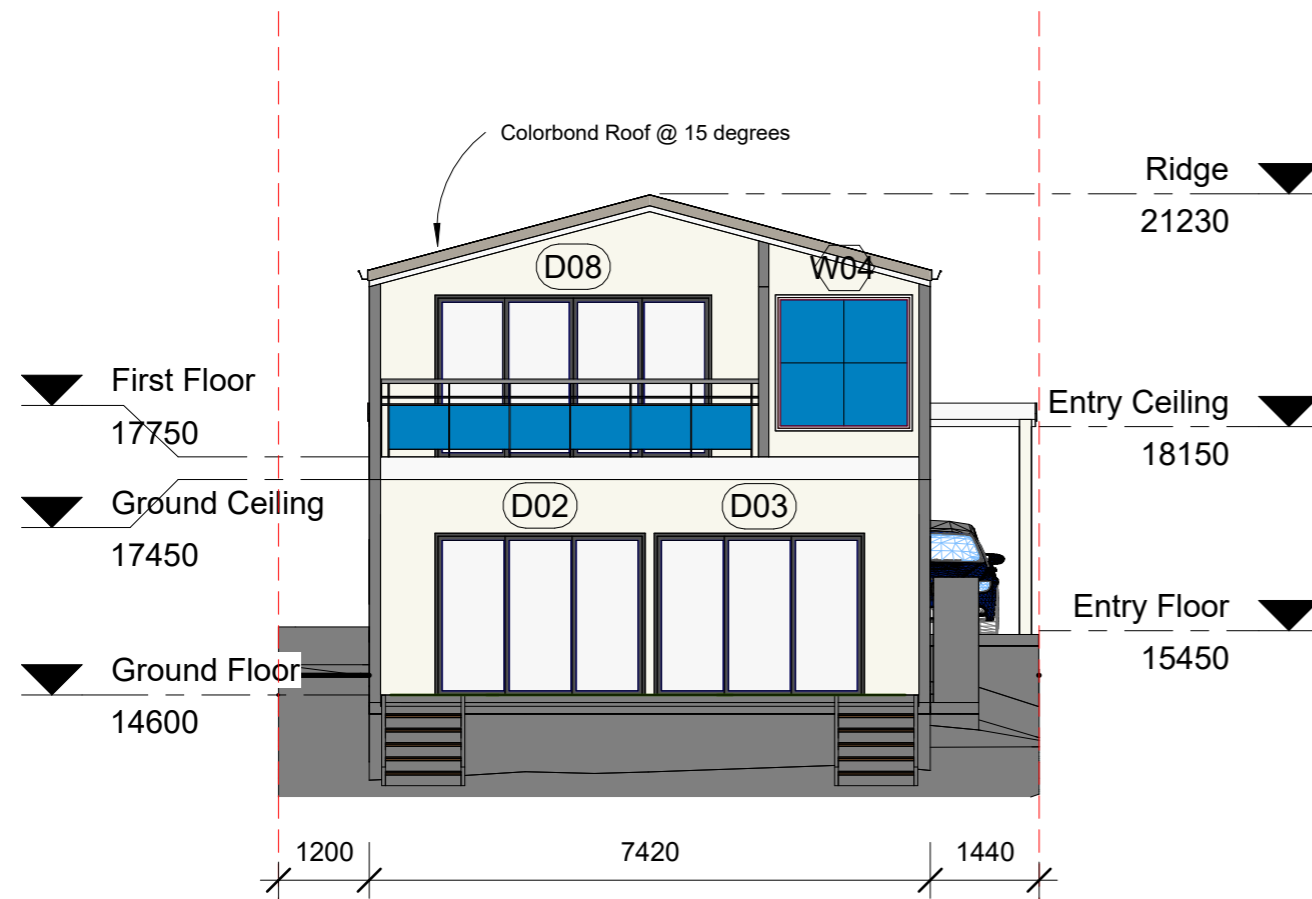

1 North
 1 : 100

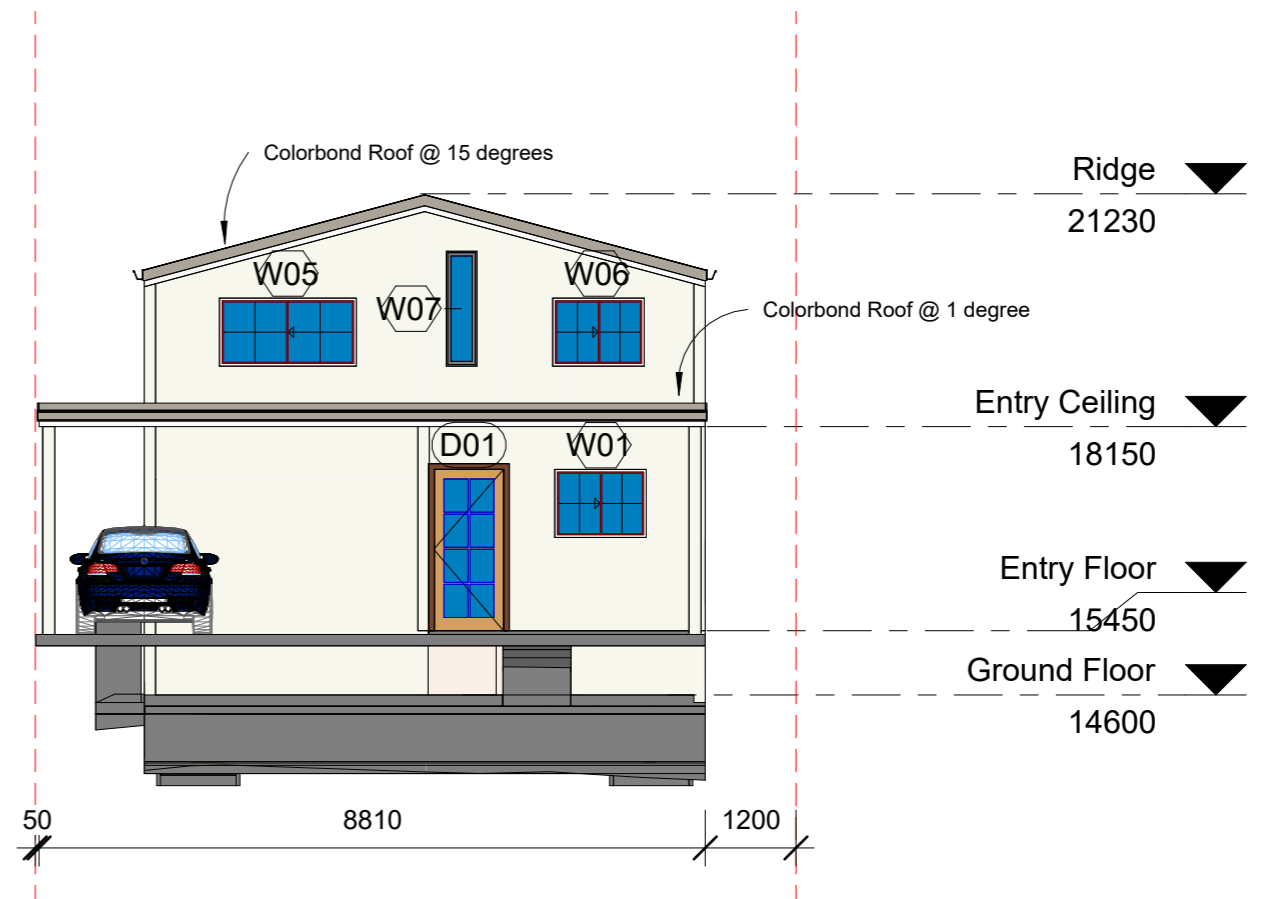

2 South
 1 : 100



Designing sustainable homes smart and elegant

No.	Description	Date
1	Initial design	17/9/2021
2	Changed carport design and side setbacks	14/10/2021
3	Changed WIR, staircase pos. and void size	23/10/2021
4	Changed patio foundation, carport footprint	10/11/2021
5	Changed first floor internal plan, carport roof	31/3/2022
6	Added driveway profile, marked drainages	27/4/2022

Y H & W Z
 Mooney House

Elevations North-South	
Project number	001
Date	27/4/2022
Drawn by	Stanley Huang
Checked by	-
Scale	1 : 100

A04

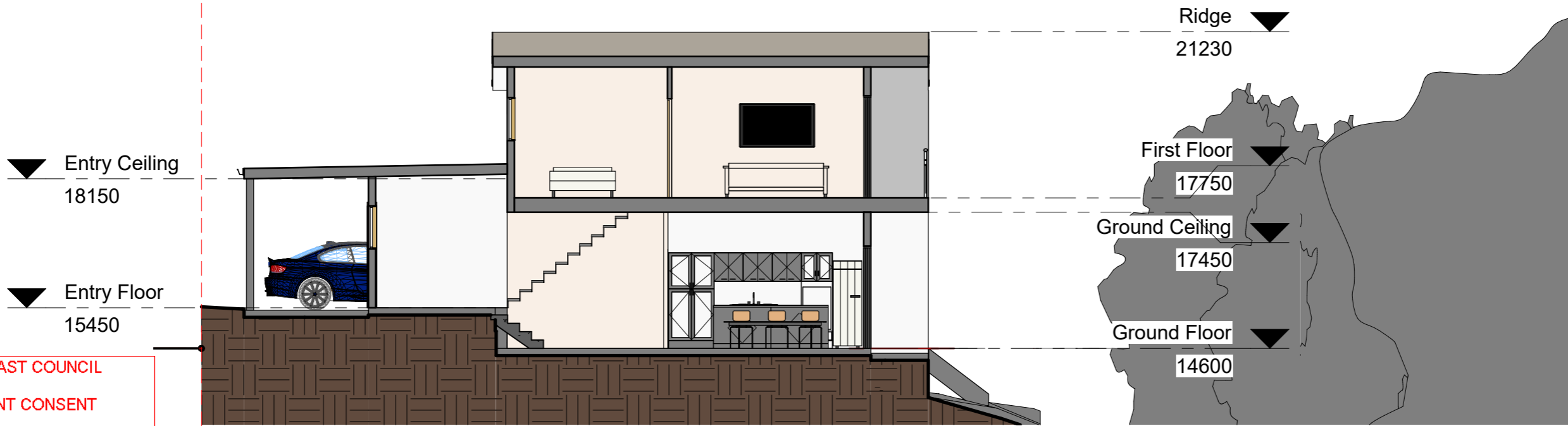

CENTRAL COAST COUNCIL
 DEVELOPMENT CONSENT
 Application No: DA/63974/2021
 Date of Consent: 16/06/2022
 Plan Approved subject to conditions and the amendments, if any, shown in RED.

1 Section 1
 1 : 100

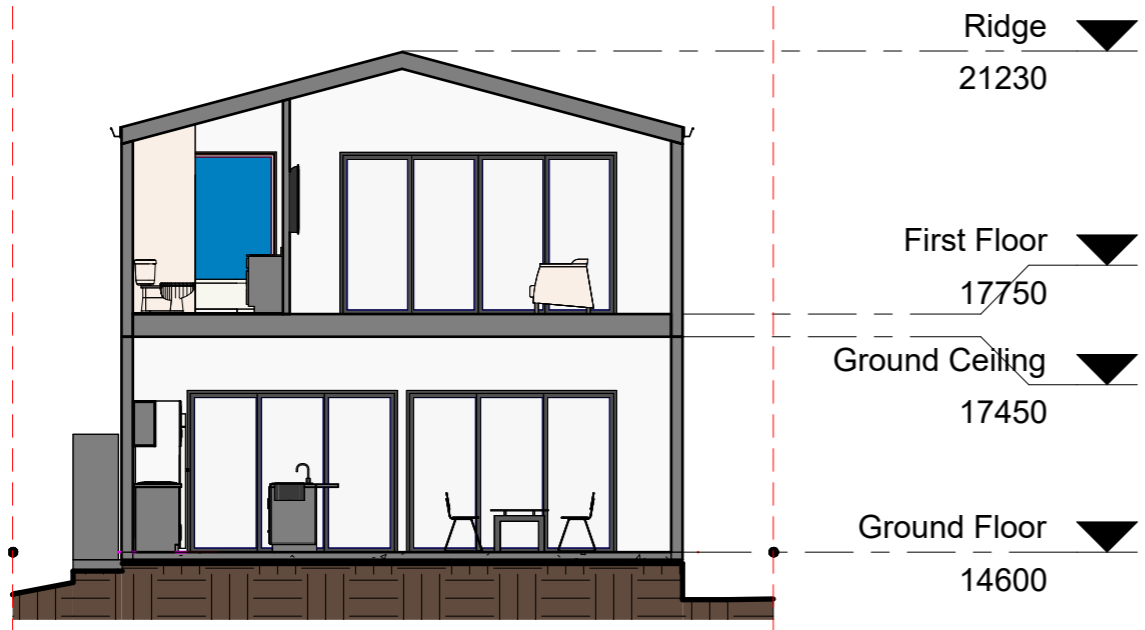

2 Section 2
 1 : 100

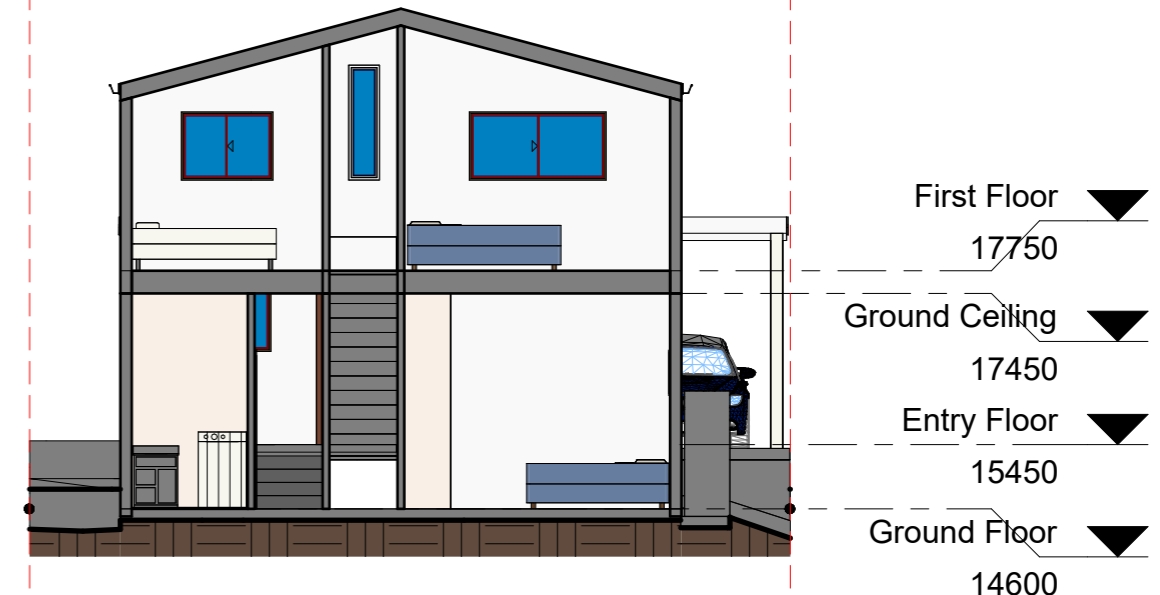

3 Section 3
 1 : 100



Designing sustainable homes smart and elegant

No.	Description	Date
1	Initial design	17/9/2021
2	Changed carport design and side setbacks	14/10/2021
3	Changed WIR, staircase pos. and void size	23/10/2021
4	Changed patio foundation, carport footprint	10/11/2021
5	Changed first floor internal plan, carport roof	31/3/2022
6	Added driveway profile, marked drainages	27/4/2022

Y H & W Z
 Mooney House

Section A-A		A05
Project number	001	
Date	27/4/2022	
Drawn by	Stanley Huang	
Checked by	-	Scale 1 : 100

CENTRAL COAST COUNCIL

DEVELOPMENT CONSENT

Application No: DA/63974/2021

Date of Consent: 16/06/2022

Plan Approved subject to conditions and the amendments, if any, shown in RED.

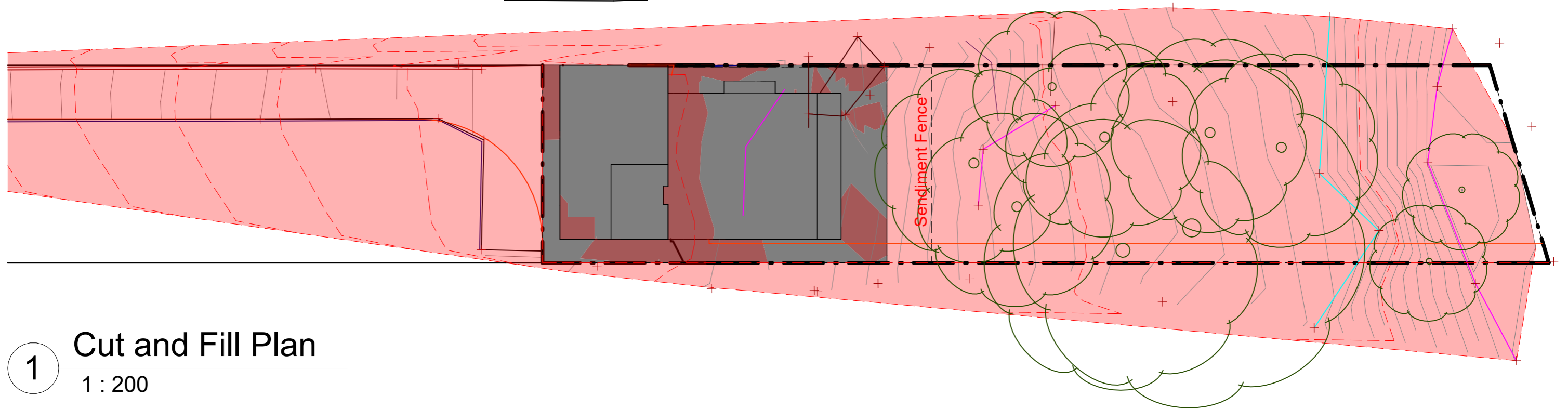

Cut and Fill Schedule				
Name	Projected Area	Cut	Fill	Net cut/fill
Adjacent Land	61 m ²	1.79 m ³	0.34 m ³	-1.46 m ³
Watertank Pad	2 m ²	0.07 m ³	0.13 m ³	0.05 m ³
Ground Floor Pad	57 m ²	5.82 m ³	15.00 m ³	9.19 m ³
Entry Floor Pad	11 m ²	0.01 m ³	1.45 m ³	1.44 m ³
Carport Pad	38 m ²	1.00 m ³	4.94 m ³	3.93 m ³
Patio Pad	9 m ²	0.00 m ³	6.19 m ³	6.19 m ³
Grand total: 6		8.69 m ³	28.04 m ³	19.35 m ³



Designing sustainable homes smart and elegant

No.	Description	Date
1	Initial design	17/9/2021
2	Changed carport design and side setbacks	14/10/2021
3	Changed WIR, staircase pos. and void size	23/10/2021
4	Changed patio foundation, carport footprint	10/11/2021
5	Changed first floor internal plan, carport roof	31/3/2022
6	Added driveway profile, marked drainages	27/4/2022

Y H & W Z

Mooney House

Cut and Fill Schedule

Project number	001	A08
Date	27/4/2022	
Drawn by	Stanley Huang	
Checked by	-	
Scale		1 : 200

CENTRAL COAST COUNCIL

DEVELOPMENT CONSENT

Application No: DA/63974/2021

Date of Consent: 16/06/2022

Plan Approved subject to conditions and the amendments, if any, shown in RED.

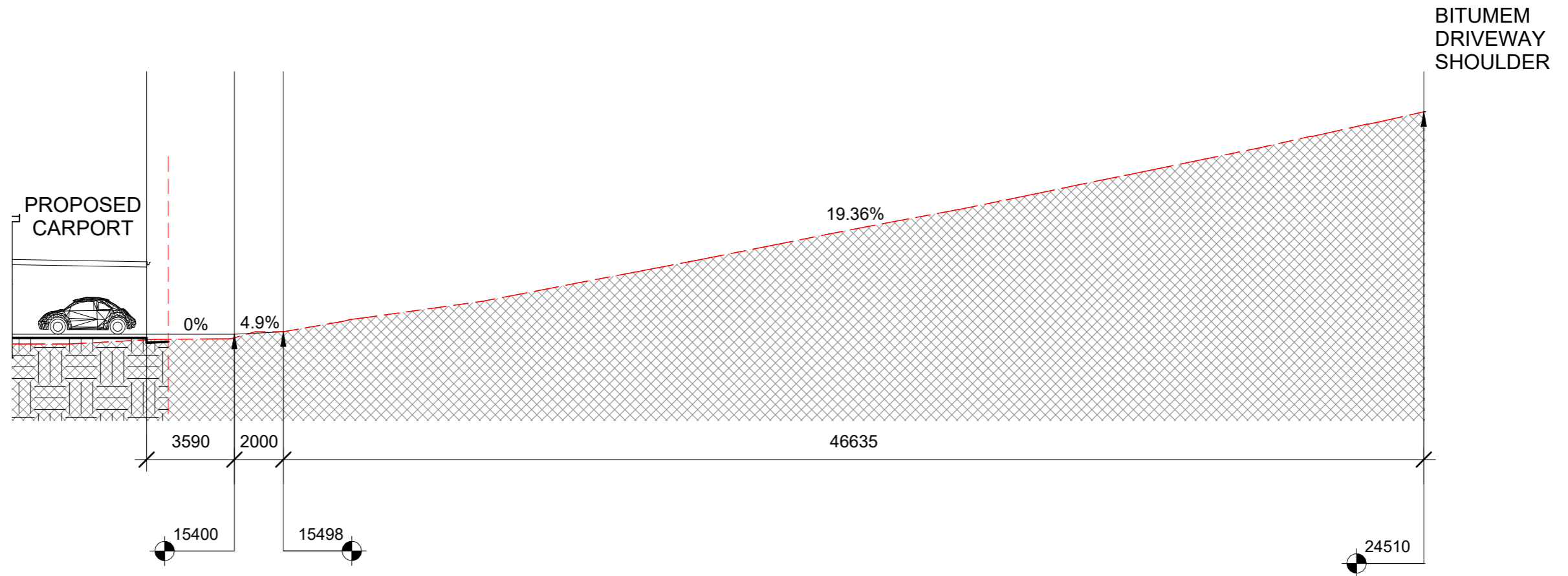

Designing sustainable homes smart and elegant

No.	Description	Date
1	Initial design	17/9/2021
2	Changed carport design and side setbacks	14/10/2021
3	Changed WIR, staircase pos. and void size	23/10/2021
4	Changed patio foundation, carport footprint	10/11/2021
5	Changed first floor internal plan, carport roof	31/3/2022
6	Added driveway profile, marked drainages	27/4/2022

Y H & W Z

Mooney House

Driveway Longitudinal Profile

Project number	001
Date	27/4/2022
Drawn by	Stanley
Checked by	-

A09

Scale 1 : 200